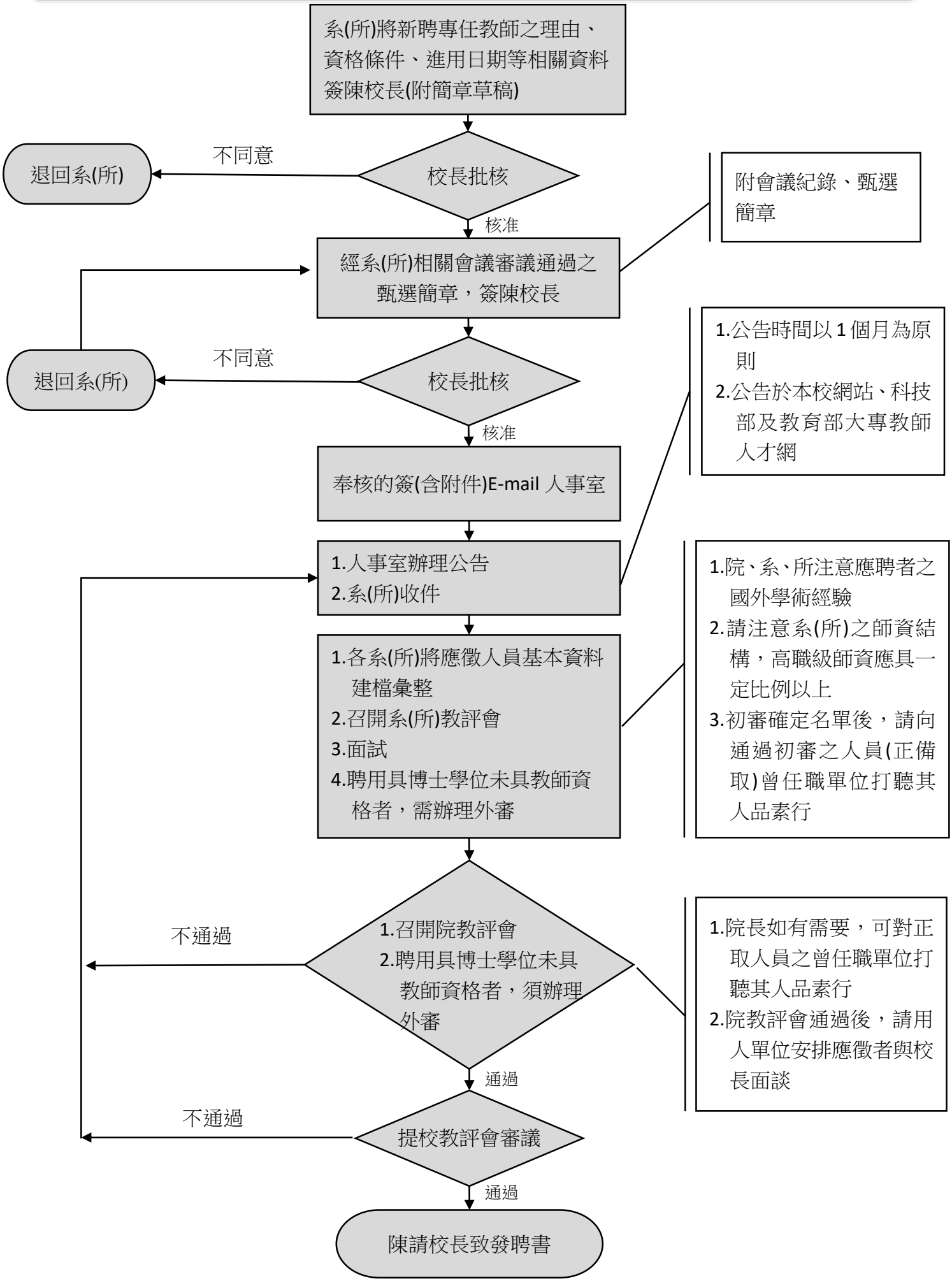國立臺南大學教師甄選作業流程